Welcome Subscribers

FOR YOUR EYES ONLY
DO NOT FORWARD

UNAUTHORIZED DISCLOSURE NOTICE

CONFIDENTIALITY NOTE: The information contained in this communication is private, legally privileged and confidential information intended only for the use of registered *Gold Charts R U*s (GCRU) subscribers. If the reader of this communication is not the intended recipient, you are hereby notified that the reading, dissemination, distribution, forwarding or copying of this communication is strictly prohibited and grounds for the immediate termination of the subscription, without the right of refund, of any registered subscriber who participates in such distribution, dissemination, forwarding or copying. *GCRU* reserves the right to monitor the use of this communication, by whichever electronic means it deems appropriate. If you have received this communication in error, please immediately notify us by e-mail to arrange for return of the message to us. It is the intention of the sender of this communication to preserve all protections and privileges attendant to the enclosed communication. Thank you. gcru@adenforecast.com

WARNING: Reproduction of any of the material contained inside, or any portion thereof, by e-mail, fax, photocopying or any other means, substantial quotation of any portion of GCRU, or any other use of GCRU by any person other than the registered subscriber, without the written permission of GCRU, may violate copyright laws and subject the violator to legal prosecution. Violations are punishable by fines up to $100,000 per incident under the US Copyright Act. All rights reserved.

To view the GCRU file with ease, while it is open, you'll see on the top a minus sign and a plus sign to increase the size. Try touching the plus sign several times. You can then scroll the page easier, even one line at a time if you prefer.

DON'T MISS!!

SILVER & PLATINUM ON PAGE 4

ADV/DEC LINE & HUI DIP BELOW 75 DAY MA PAGE 8 & 9

METALS BOUNCING UP

Gold bounced up further from the lows as the Obama win was a bullish sign of continuity. Gold traders became the most bullish in 11 weeks and investors accumulated record amounts of bullion on speculation the stimulus measures will continue. Silver also bounced up.

Reality also set in putting a dent in this enthusiasm as the "fiscal cliff" and the euro zone debt crisis quickly came back to the headlines. The U.S. Dollar and bonds have become the safe havens buys, or should we say, it's a run to liquidity.

The bottom line is, investors are nervous, and with reason. This uncertainty will prevail, but we can see a direction in the market developing. Gold and silver are firm and look poised to rise in a bull market intermediate rise, but gold shares are being dragged down by the weak stock market.

We are essentially out of gold shares except for a few small positions, so we are in a good position to continue looking at this weakness to buy new positions. Our gold and silver positions are doing well, and we'll also continue to buy on weakness if possible.

Sentiment can change on a dime as we saw with the consumer sentiment reaching a 5

IN THIS EDITION

Gold Looking Good	3
Silver & Platinum Are Ready	4
Open Positions	26
Abbreviations	27
GOLD, SILVER, INDICES	
Gold (futures)	6
Silver (futures)	7
HUI Index	8
Advance/Decline Line	9
Aden Silver Share Index (ASSI)	10
STOCKS	
Agnico Eagle (AEM)	12
Yamana (AUY)	13
B2 Gold Corp (BTO.TO)	14
Central Fund of Canada (CEF)	15
Rand Gold (GOLD)	16
Royal Gold (RGL.TO)	17
IamGold (IAG)	18
New Gold (NGD)	19
Silver Wheaton (SLW)	20
OTHER MARKETS	
Crude (futures)	22
S&P 500 (futures)	23
US Dollar (futures)	24
Copper (futures)	25

year high in recent weeks. And all the Fed's stimulus measures as well as the ECB's reassurance to keep monetary policy intact, nearly guarantees a strong ongoing bull market.

The fiscal cliff must be addressed and dealt with, but getting to the end result from now to year end will most probably cause volatility in the markets.

Just this week, the **Turkish Prime Minister questioned the IMF** on why it extends aid under the influence of a single currency when a switch to a monetary unit such as gold is an international constant that has maintained its honor in history.

Should gold replace the Dollar? It's a growing idea with many countries as central banks continue to buy gold. And it's one important reason why gold is holding firm under the pressure.

The gold price on a daily basis is shown on the first chart, along with its ST indicator. Here you can clearly see how well gold is holding above its 75 day MA, which is now at $1705. If gold now stays above this MA and breaks above $1800, a strong intermediate rise will start to heat up, and $1900 would be the next stepping stone resistance.

The indicator is telling us the upside is the more likely outcome ST because it's near a low area, and the downside is limited. **This means if you don't have your full positions bought and ready to go, buy some now and on weakness**.

The moving averages are also telling an interesting story as you can see on the next chart. Silver and platinum are in a similar situation because their respective three moving averages (25, 75 and 325 day MAs) are coming together in a juncture ... a nodal point.

This is a bullish signal.

This key points are: $32 for silver and $1575 for platinum. If both can stay above these levels, a powerful base is in the making. Platinum jumped up with palladium today when Johnson Mathey's report forecasted supply deficits for both metals this year.

Platinum is looking good, like silver is.

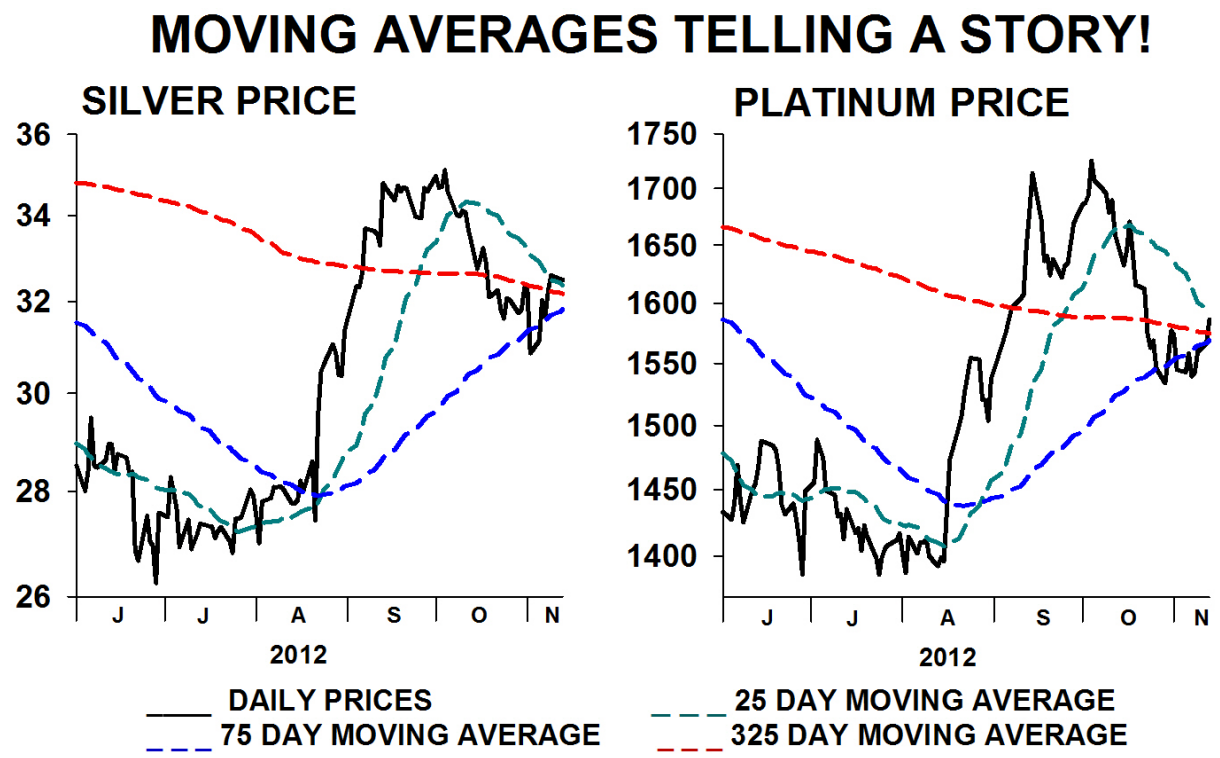

Our overall strategy for this week is to keep your gold and silver positions, and be looking for weakness to buy gold and silver shares. Some of our buy orders are getting closer as you'll see in the following charts.

We have a good position built up in order to wait for the train to take off.

Keep an eye on our new website www.goldchartsrus.net, and continue to check our key charts updated daily on this site. Good luck and good investing...

●●●● Golden regards from ***the Adens…*** **Pamela, Mary Anne**, **and Omar**

●●●● If it's Wednesday, it's ***Gold Charts R Us***

GOLD, SILVER & INDICES

GOLD DECEMBER 2012 (GCZ12) 11/13/12 CLOSE = 1724.8

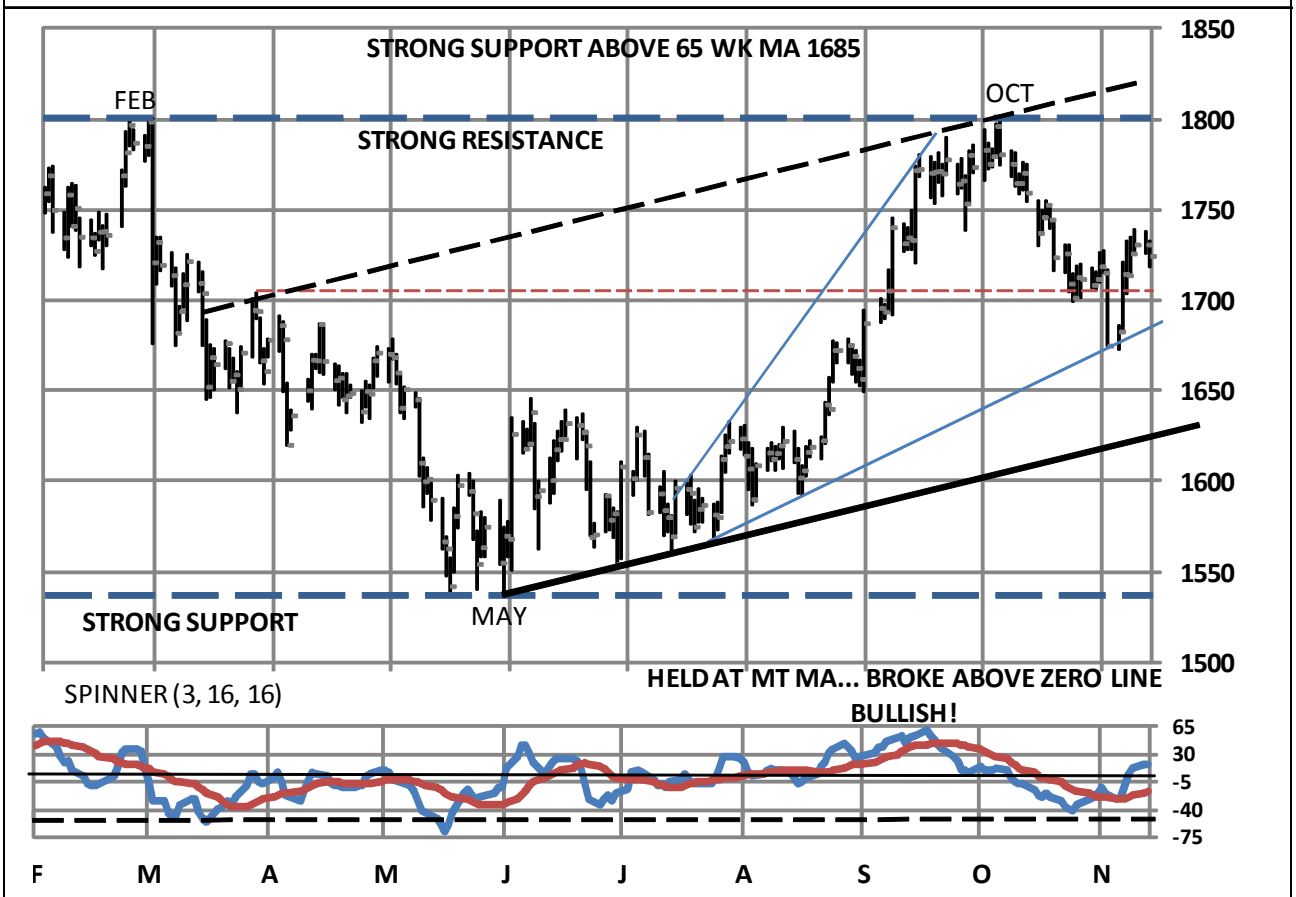

Long at:	Entry level: 1640 (Oct-18-11), 1710 (Oct-26-11), 1750 (Nov-10-11), 1725 (Nov-17-11), 1600 (Dec-14-11) and 1595 (Dec-27-11), 1650 (Mar-15 & 21-12), 1640 (Mar-22-12), 1630 (Apr-4-12), 1640 (Apr-9-12), 1590 (May-18-12), 1555 (May-23-12), 1540 (May-30-12), 1600 (Aug-15-12), 1690 (Sept-5-12), 1699 (Oct-24-12), 1680 (Nov-2-12) and 1680 (Nov-5-12).
Stop:	All: 3dc below 1600.
Profit targets:	1800, 1900, 2000 &/or 2200.
New Recom:	**Keep your positions. Buy more below or near 1700.**

Gold is bouncing up and looking good. It rose above both its 75 day and 25 day MA while Spinner held at its MT MA and rose above the zero line showing strength. If gold continues to hold above this 1705-1710 level, it could continue rising to the top side of its May upchannel, which converges with gold´s next key resistance: 1800. On the downside, gold´s 65 wk MA (1685) is an important support. If gold breaks clearly below this level on a 3dc, it could then decline to its next important support, the May upchannel near 1625 or lower. Overall ST indicators oversold, telling us gold is due for a rise. Keep your positions and look to sell bits at our profit targets. If not in with a full position, continue to buy on weakness, below or near 1700.

OPTION TRADE

Bought April 2013 2000/2200 COMEX gold call spread for $1800 (Sept-12-12).

SILVER DECEMBER 2012 (SIZ12) 11/13/12 CLOSE= 32.487

Long at:	Entry Level: 29.65 (Sept-28-11), 29 (Oct-4-11), 29.95 (Oct-20-11), 31 (Nov-25-11 & Dec-12-11), 28.75 (Dec-14-11), 28.80 (Dec-27-11), 27 (Dec-27 & 29-11), 31.50 (Apr-9-12), 28.35 (May-18-12), 27.65 (May-30-12), 27.50 (Aug-15-12), 31.85 (Oct-31-12), 30.85 (Nov-2 & 5/12).
Stop:	ST & MT: 2dc below 26.
Profit targets:	35, 37.50 & 40.
New Recom:	**Keep your position. Buy again near 31.50.**

Silver continues to rise steadily from its ST support, the Jul uptrend line. Silver broke above its 25 day MA at 32, and is poised to rise further. 32 is a strong support level. Spinner above its MT MA and rising sharply, breaking above the zero line for the first time in 6 wks. Spinner action confirms strong support at the Jul uptrend line and tells us that more upside is likely. On the downside, a break below the Jul uptrend support would be ST bearish and a decline to the 29 level or lower would be likely. Keep your position and look to sell a bit at our first profit target. Buy more on weakness near 31.50.

HUI GOLD BUGS INDEX (HUI) 11/13/12 CLOSE= 469.51

HUI fell to 10 wk low near key support, slipping below its 75 day MA. The Sept downchannel looks like a bullish flag formation which is a bullish continuation pattern. If HUI holds at its current Jun support (which is also near the lower side of downchannel), and rises above the Sept downtrend on a 2dc above 500, the flag pattern will be confirmed and it could rise to test the Feb highs near 550. On the downside, a clear break below HUI´s support (2dc below 463) would confirm weakness and a decline to its next support near 420 could then be possible. Spinner bouncing around its MT MA in bearish territory. However, a break above the zero line would show strength. Buy gold shares on weakness.

ADEN GOLD STOCKS ADV/DEC LINE 11/13/12 CLOSE=5151

The Adv/Dec Line continues to resist below 5200, reaching a 2+ Mo low as it approaches 5150. A break in either direction will show us gold shares next ST direciton. A clear break above 5200 would show strength that could push the Adv/Dec Line to test the Apr/Sept highs near 5250. A break above this level would likely fuel a bullish rise to test the Feb highs near 5400. However, if the Adv/Dec Line breaks below the 5150 support on a 2dc, it could decline to the May uptrend near 5100 or lower. Spinner below MT MA and resisted at the zero line. Watch for a Spinner break out above the zero line for strength. Look to buy more on a weakness.

ADEN SILVER SHARE INDEX (ASSI) 11/13/12 CLOSE= 20.634

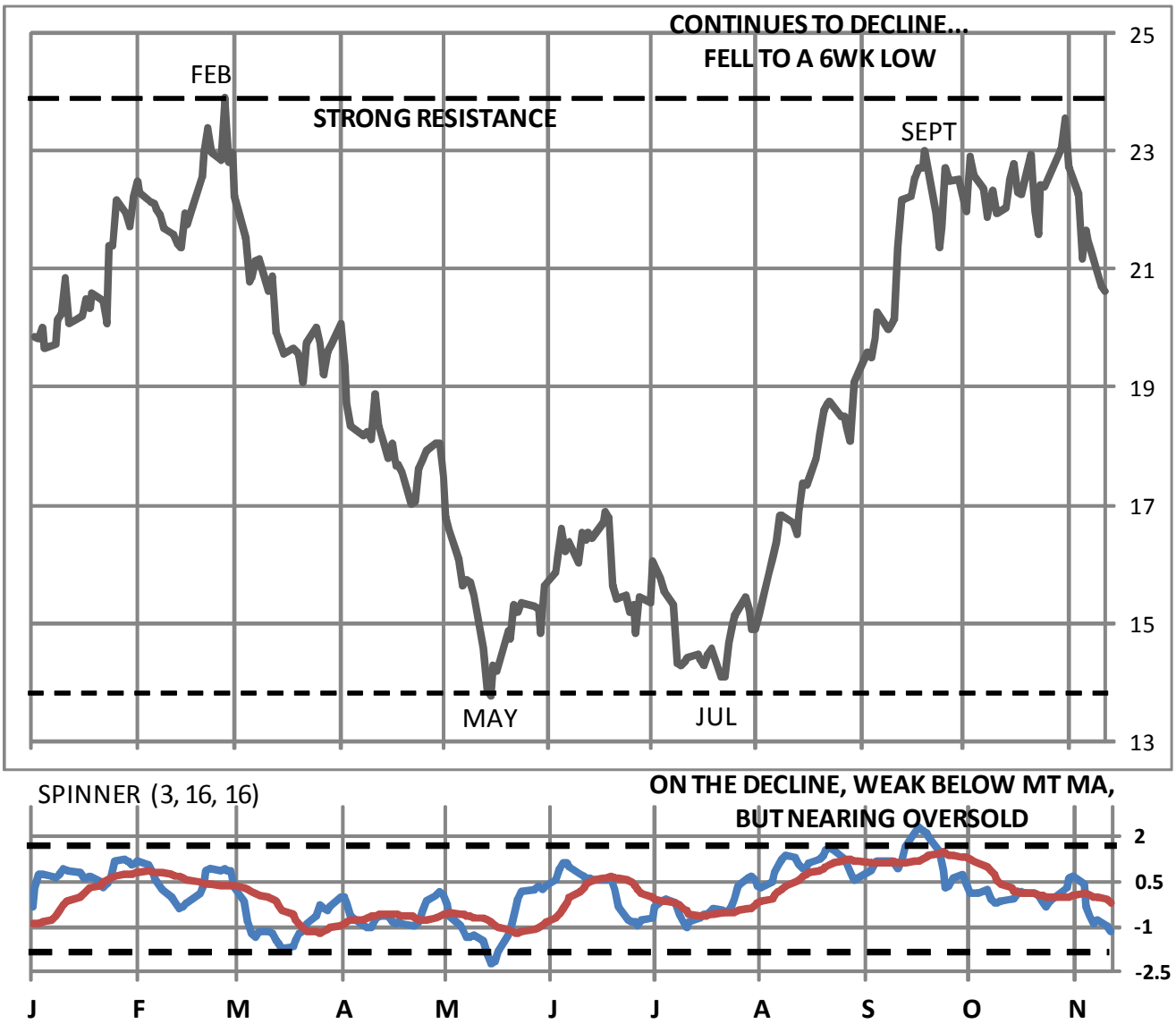

Weakness continues to dominate silver shares. The ASSI fell to Sept lows and is approaching its 75 day MA (20). Spinner in bearish territory with room to fall further. Spinner's telling us that ASSI could hold at its 75 day MA support (20). ASSI will look good by staying above the support and it could then rise to retest the Feb highs. However, if ASSI breaks below the 75 day MA on a 2dc, we'd see more weakness and a steeper decline. We'll be looking to buy silver shares as they reach and hold near their 75 day MAs.

STOCKS

Agnico-Eagle Mines Ltd. (AEM) 11/13/12 CLOSE= 55.19 US$

Agnico-Eagle Mines Ltd. (NYSE:AEM). Also traded in TSX: AEM.TO.

New Recom:	**Buy some near 47 and more at the low 40s.**

Impressive strength! AEM continues to hold firmly above both its Jul uptrend and 25 day MA. Spinner declining, but holding above the zero line. Rising wedge still valid, however, AEM must break below 54 on a 2dc, confirmed by Spinner weakness, for a decline to the wedge target near 46. On the upside, if AEM holds above the Jul uptrend and rises above 58 on a 2dc, the wedge will be violated and renewed strength would be underway. Buy on weakness.

YAMANA GOLD (AUY) 11/13/12 CLOSE= 19.58 US$

Yamana Gold (NYSE:AUY). Also traded in TSX -YRI /LSE - YAU

New Recom:	**Wait for a pull back to the 17 level or lower to buy more or a bit on a breakout on a 2dc above 20.50.**

AUY continues to rise bullishly, hld firmly above its Jul uptrend at 19, while Spinner holds above its MT MA showing good ST support at the Jul uptrend. However, rising wedge still valid with downside target near 16. If AUY breaks clearly below its Jul uptrend on a 2dc below 19, a decline to the rising wedge target near 16 would be likely. On the upside, AUY must break clearly above 20.50 to see the wedge fail and AUY rise to new highs.

B2GOLD CORP. (BTO.TO) 11/13/12 CLOSE= 3.87 CAD$

B2Gold Corp. (TSX: BTO.TO). Also traded in OTCQX-BGLPF

New Recom:	**You´re out. Waiting to buy back in. Buy a bit at 3.5 and more near 3 if BTO.TO breaks below its May uptrend.**

BTO.TO is holding at both the H&S top NL support and 75 day MA near 3.80 as Spinner breaks into bearish territory. This tells us downside pressure is increasing. Keep an eye on 3.80 (NL support) as a break below it would confirm H&S top and a decline to the 3.5 level or lower would be likely. If BTO.TO continues to hold above its 75 day during weakness, we could see it rise again to the Sept highs.

CENTRAL FUND OF CANADA (CEF) 11/13/12 CLOSE= 22.62 US$

Central Fund of Canada (NYSE: CEF). Also traded in TSX: CDN$: CEF.A & US$: CEF	
Long:	21.90 (Mar-14 & 16-12), 21.75 (Mar-21-12), 21.65 (Mar-29-12) and 19 (May-23-12), 21.75 (Nov-2-12). **Sold half at 23.80 for an average 12% gain :)**
Stop:	2dc below 19.
Profit Target:	24 & 26.
New Recom:	**Keep your positions.**

CEF broke above its 25 day MA on higher than average volume while Spinner crossed into bullish territory showing solid strength. However, CEF has ST resistance at 23 and must break above it on a 2dc to confirm strength. It could then rise again to retest the Feb highs above 24. On the downside, keep an eye on 22, the adjusted Jul uptrend line. A break below it 21.50, the Nov low area, could push CEF down to test its May uptrend support near 20.50.

RANDGOLD RESOURCES Ltd. (GOLD) 11/13/12 CLOSE= 108.18 US$

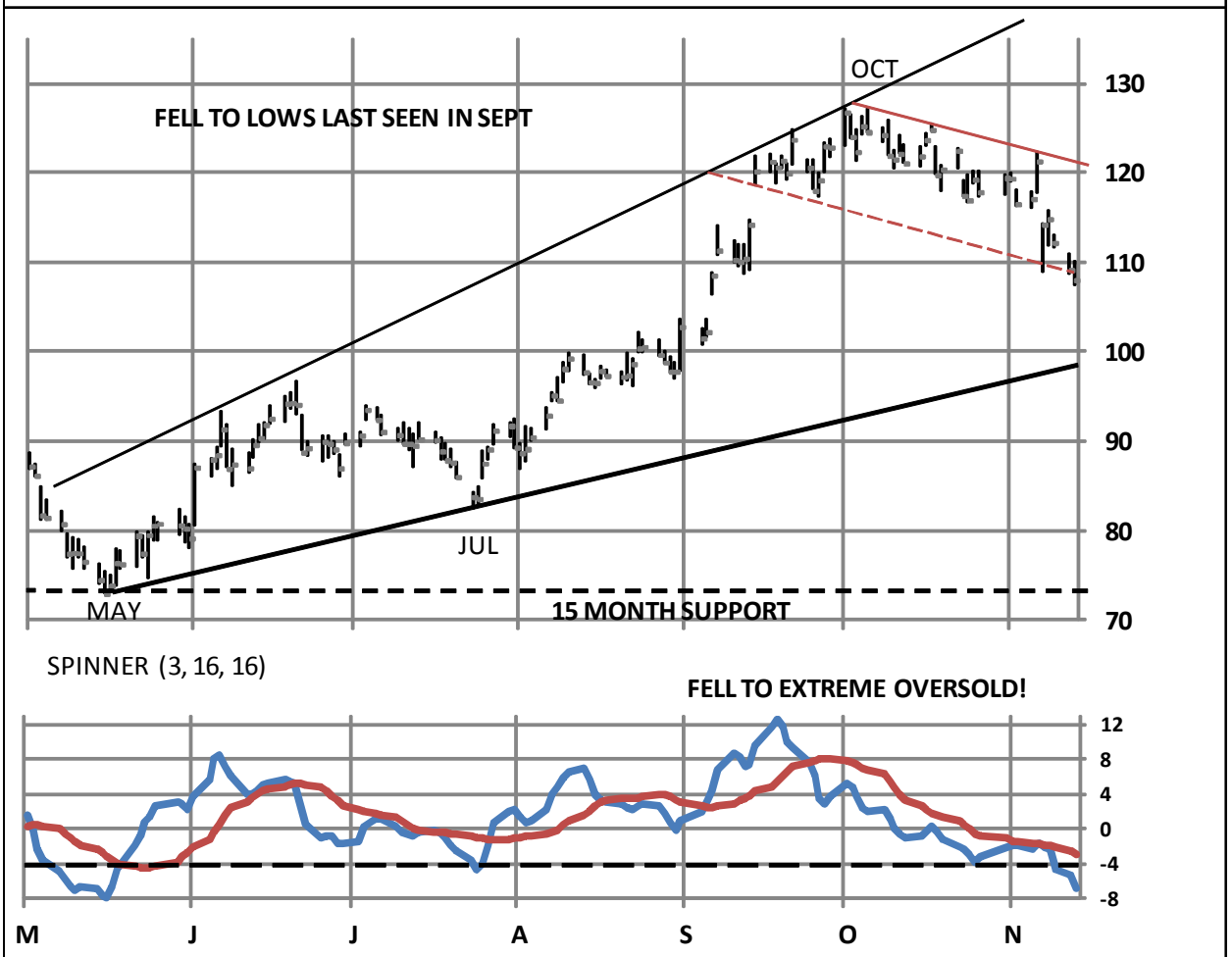

Randgold Resources Limited (NASDAQ: GOLD). Also traded in LSE: RRS	
Entry Level	110 (7-Nov-12)
Stop	ST & MT: 2dc below 100.
Profit	125 & 140
New Recom	**Buy a bit more at or near 100-103.**

Weakness! GOLD continues to decline, breaking below its 75 day MA for the first time in 15 wks! Spinner reaching extreme oversold levels confirming weakness but also telling us a bottom may be near. GOLD's next support level is the May/Jul uptrend near 100. If GOLD holds at this level, it could resume its rise to possibly the top side of the May funnel near 140. On the downside, watch the May/Jul uptrend, as a clear break below it would confirm weakness and a decline to the Jul lows near 85 would be likely.

Royal Gold, Inc. (RGL.TO) -Toronto 11/13/12 CLOSE= 87.13 CAD$

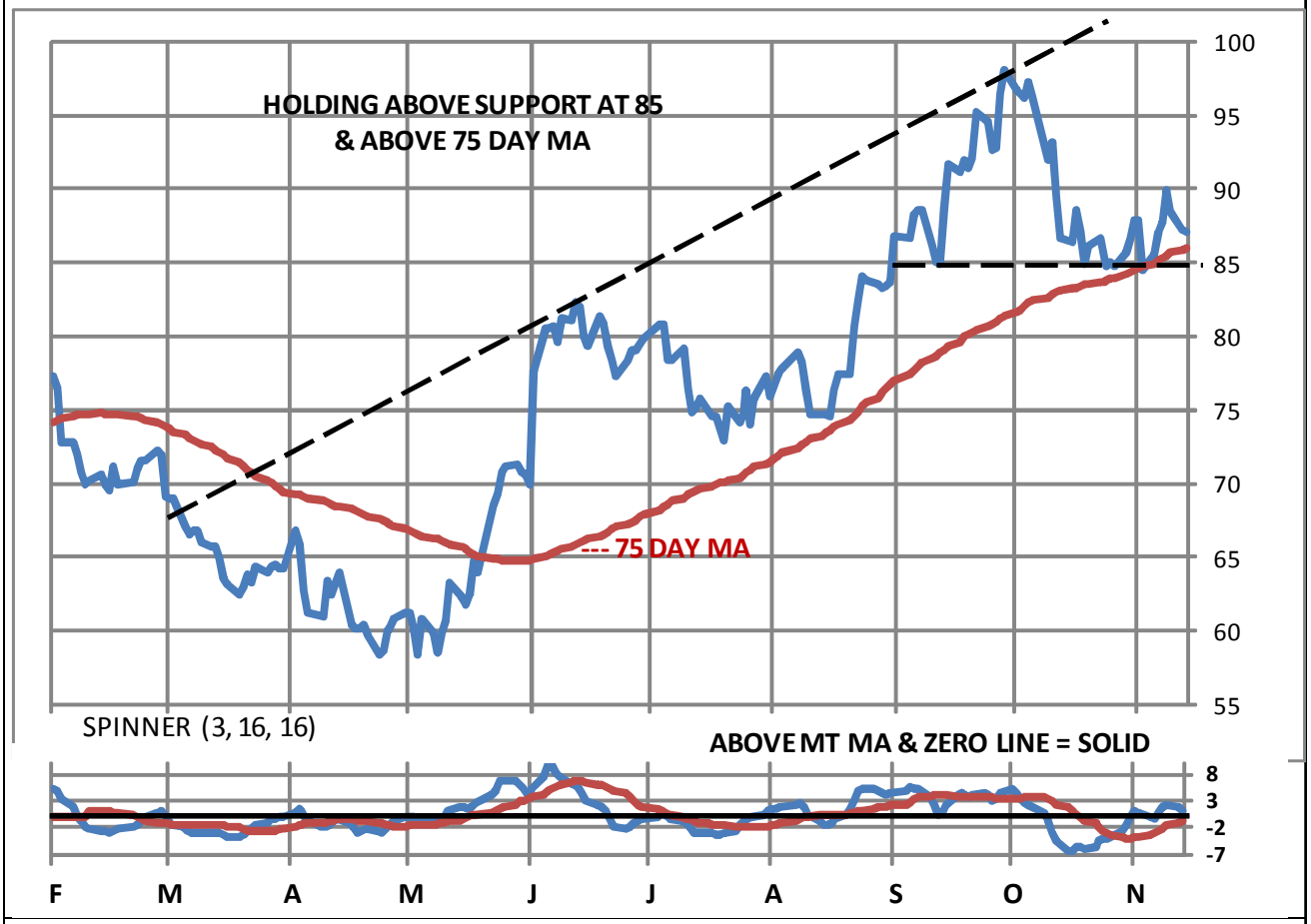

Royal Gold, Inc. (RGL.TO) NYSE: RGLD	
Long:	85 (Nov-2-12).
Stop:	2dc below 80.
Profit Target:	95 & 105.
New Recom:	**Keep your position.**

RGL.TO continues to hold above its 75 day MA. Spinner holding above its MT MA and zero line, but testing both levels. A RGL.TO break below 85 on a 2dc confirmed by Spinner weakness could push RGL.TO down to possibly 80. However, if RGL.TO holds, it could then rise to the top trend resistance.

IAM GOLD CORP. (IAG) 11/13/12 CLOSE= 14.87 US$

IAM Gold Corp (NYSE: IAG) Also traded in TSX:IMG.TO

New Recom:	**You're out. Waiting to buy back in, ideally near 13.50-14 and more near 12.**

IAG showing weakness as it continues to decline within the Oct downchannel while Spinner resists at the zero line. IAG must break above the Oct downtrend on a 2dc above 16 to see renewed strength. The Jul uptrend is IAG's next ST support area. A break below this level on a 2dc below 14.80 could push IAG to test its 75 day MA near 14 or lower, to possibly the May uptrend near 12. Stay out for now and wait for a bottom before buying again.

NEW GOLD (NGD) 11/13/12 CLOSE= 10.54 US$

New Gold Inc. (NYSE/AMEX:NGD) Also traded in TSX:NGD.TO	
Profit Target	Some may have bought at 10.50 (Nov-5-12)
Stop:	ST & MT: 2dc below 9.
New Recom:	**Waiting to buy again, ideally near 10.**

Weakness continues to dominate NGD as it sits at the bottom side of the Sept downchannel near 10.50. Spinner bearish, resisting below MT MA... Not good for NGD. However, if NGD breaks above its 75 day MA and mid channel line, on a 2dc above 11.35 we could see renewed strength.

SILVER WHEATON CORP (SLW) 11/13/12 CLOSE= 39.12 US$

Silver Wheaton (NYSE: SLW) Also traded in TSX:SLW.TO

New Recom:	**Stay out for now… buy on weakness, ideally near the 34-36 level.**

SLW failed to break clearly above the Feb highs showing weakness. SLW's tight trading range between 37.40 and 40.50 is creating a rectangle that tells the story. A break in either direction will show SLW's next tendency. A break below 37.40 on a 2dc would show weakness and a decline to SLW's 75 day MA (36) would be likely. However, a clear break above the Feb highs would confirm strength.

OTHER MARKETS

LIGHT CRUDE OIL DECEMBER 2012 (CLZ12) 11/13/12 CLOSE= 85.38

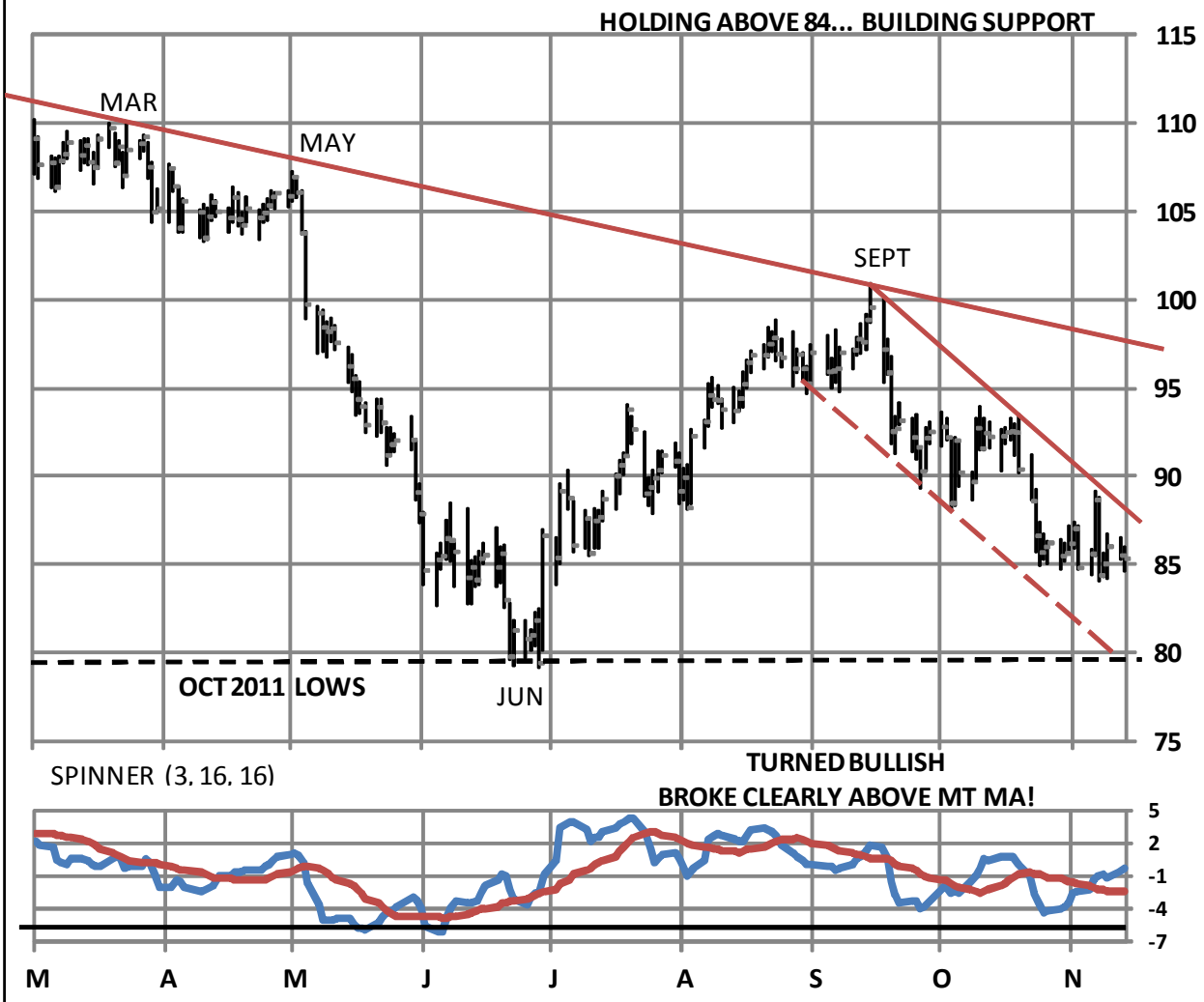

Open Positions	Long at:	91.75 (Sept-20-12), 91.40 (Sept-25-12), 90.50 (Sept-26-12), 90.50 (Oct-3-12), 89 (Oct-4-12), 90 (Oct-15-12), 89 (Oct-22-12) and 87 (Oct-23-12).
	Stops	2dc below 78.
	Profit Targets	100, 110 & 125
New Recom:	**Keep your positions. Buy a bit at mkt and more near 80-82.**	

Crude building ST base, but Sept downtrend continues to be strong ST resistance. Crude must break above this level to retest the Mar/May/Sept downtrend near 97. If Crude fails to break above its resistance, we could see it decline to the Oct 2011 lows near 78. However, notice that Crude has found support at 84 while Spinner rises clearly above its MT MA from oversold. This is showing upside potential for crude. Keep your positions and buy a bit more.

OPTION TRADE

Bought Mar 2013 110/120 CRUDE call spread for $1000 (Sept-26-12).

S&P 500 INDEX DECEMBER 2012 (SPZ12) 11/13/12 CLOSE= 1370.2

New Recom:	**Stay out for now.**

S&P fell to its early Aug lows as the downside continues to dominate. It broke below 1390 support while Spinner stayed below MT MA, and remains within bearish territory. The ST downside may now be limited because Spinner is at the Jun lows... On the upside, S&P must break clearly above 1400 on a 2dc to see renewed strength. A rise to 1450 would then be likely. Otherwise, weakness will continue.

U.S. DOLLAR INDEX DECEMBER 2012 (DXZ12) 11/13/12 CLOSE= 81.14

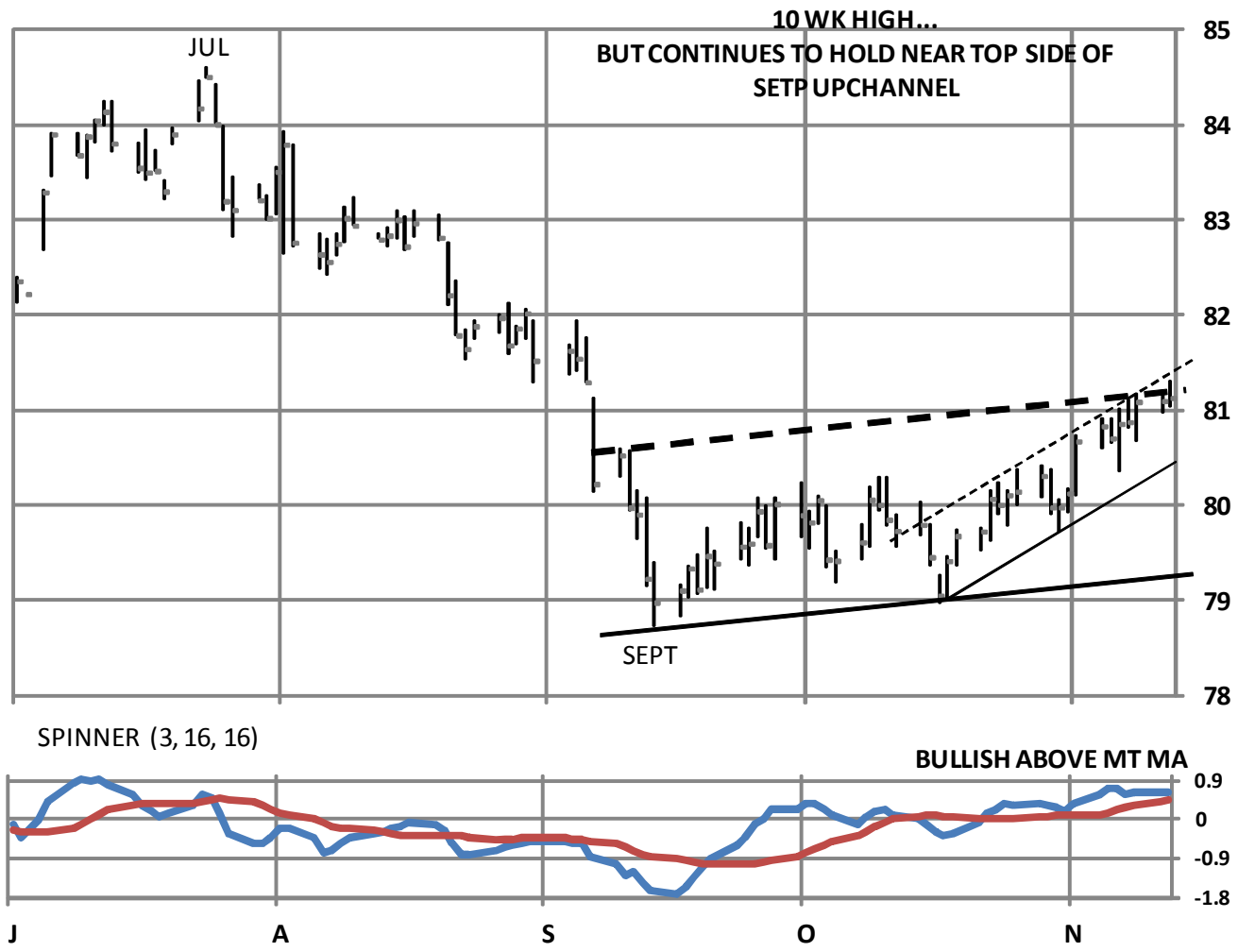

New Recom:	**You are out.**

The Dollar reached a 10 wk high, breaking above its 75 day MA for the first time since mid Aug on higher than average volume! The dollar continues to hold near the top side of the Sept upchannel above 81. Spinner bullish above MT MA. All good signs of strength. On the downside, keep an eye on the dollar's 75 day MA at 80.60. The dollar would be weak below it.

COPPER HGZ12 2012 11/13/12 CLOSE= 3.471

Open Trades	Long at:	3.58 (Oct-23-12), 3.45 (Nov-7-12).
	Stop:	2dc below 3.4
	Profit Target	3.8 (adjusted) & 4.
New Recom:	**Keep your positions.**	

The downside looks limited. Copper is forming a base above its ST support, the Jun uptrend at 3.4. Copper's vulnerable below its 75 day MA at 3.58, wait for a break above it for strength. Notice Spinner rising from oversold, breaking above its MT MA and looking bullish. On the downside, a break below 3.4 would confirm weakness and a decline to the Jun lows would then be likely.

OPEN POSITIONS

Symbol	Trade Update &/or Current Position	Status (L=Long, S= Short, O= Out)	Initial Entry Date	Initial Entry Price	Traders re-bot/ -sold at	Last Closing Price	Stops	Target #1	Target #2
GOLD & SILVER SHARES									
AUY	Wait for a pull back to the 17 level or lower to buy more or a bit on a breakout on a 2dc above 20.50.	O				19.58			
GOLD	Buy a bit more at or near 100-103.	L	Nov-7-12	110.00		108.18	2dc below 100	125.00	
BTO.TO	You´re out. Waiting to buy back in. Buy a bit at 3.5 and more near 3 if BTO.TO breaks below its May uptrend.	O				3.87			
SLW	Stay out for now… buy on weakness, ideally near the 34-36 level.	O				39.12			
CEF	Keep your positions.	L	Mar-14-12	21.90	21.8, 21.75, 21.65 & 19.	22.62	2dc below 19	26.00	
RGL.TO	Keep your position.	L	Nov-2-12	85.00		87.13	2dc below 80	95.00	105.00
NGD	Waiting to buy again, ideally near 10.	O				10.54			
IAG	You're out. Waiting to buy back in, ideally near 13.50-14 and more near 12.	O				14.87			
AEM	Buy some near 47 and more at the low 40s.	O	Oct-17-12	24.15	24.65	55.19	2dc below 24	28.00	30.00
FUTURES									
Gold - GCZ12	Keep your positions. Buy more below or near 1700.	L	Oct-18-11	1655.60	1710, 1750, 1725, 1600, 1595, 1650, 1640, 1630, 1640, 1590, 1555. 1540, 1600, 1699 & 1680	1724.80	3dc below 1600	1800.00	1900.00
Crude CLZ12	Keep your positions. Buy a bit at mkt and more near 80-82.	L	Sept-20-12	91.75	91.4, 90.50, 89 & 87	85.38	2dc below 78	100.00	110.00
Silver SIZ12	Keep your position. Buy again near 31.50.	L	Sept-28-11	29.65	29, 29.95, 31, 28.75 , 28.80, 27 31.50, 31.50, 28.35 & 27.65	32.49	2dc below 26	35.00	37.50
S&P SPZ12	Stay out for now.	O				1370.20			
Copper HGZ12	Keep your positions.	L	Oct-23-12	3.58		3.47	2dc below 3.4	3.90	4.00
US Dollar DXZ12	You are out.	O				81.14			

****

Quoting *GCRU* is permitted provided *GCRU* name, website address & subscription price are given.

All charts in GCRU are daily prices.
Fax subscribers please note this week's password to access ***GCRU*** daily edition via our website is: ***(getready)***.

Subscribers can obtain free online chart updates for all gold shares in *GCRU* via: www.bigcharts.com. To view Canadian stks please use CA as prefix (ie, to view Agnico Eagle (Toronto) you must use CA:AEM).

Note: U should NOT feel our recommended prices are set in concrete. If mkts suddenly feel hot or cold to U, or dramatic news occurs, U can buy or sell, or stop at slightly higher or slightly lower prices. It also hinges on your experience level. Some people can use our prices as guides & know when they can take bigger risks.

ABBREVIATIONS	
1dc	1-day close (the share price must close above or below the indicated price level, before our recommendation is activated)
2dc	2-day close (consecutive)
bot	bought
CAD$	Canadian dollar
H&S	head & shoulder
LOC	line on close
LT	long term
MT	medium term
NL	neckline
PF	portfolio
PO	price objective
Recom	recommended
RH&S	reverse head & shoulder
RS	relative strength
ST	short term
Sym/tri	symmetrical triangle
Tgt	target
Unch	unchanged
Vol	volume
Wk	week
Ystdy	yesterday
C	close

Spinner: Spinner is an in-house momentum indicator (not always shown on charts). Momentum indicators use the rate of change in price to determine predominant energy flows. Spinner trading signals are generated when the faster timing line crosses above or below the slower confirming line. Upside crosses in the lower range of positive territory offer the most reliable signals for longs; downside crosses in the top range of negative territory for shorts. Avoid trading against the timing line, ie, buying/selling if the timing line is in corrective mode (against direction of trade) unless the confirming line is positioning for a new 'confirming cycle'. It's important to always be aware of location, direction & cycling phase of the confirming line. Spinner signals are more effective in trending mkt's than in trading ranges where indicators such as Stochastics & Williams %R should be used.

NOTE: payments for *GCRU* services should be made payable to **MAP CUSTOMER SERVICE.** *Gold (& mkts) Charts R Us* is published weekly. You may sign up for 3-mos at $300, 6-mos at $585, 9-mos at $855 or 12-mos $1,110.

E-mail: gcru@adenforecast.com

- DISCLAIMER -

Due to the electronic nature of e-mails, there is a risk that the information contained in this message has been modified. Consequently *Gold (& mkts) Charts R Us* can accept no responsibility or liability as to the completeness or accuracy of the information. Whilst efforts are made to safeguard messages and attachments, *Gold (& mkts) Charts R Us* cannot guarantee that messages or attachments are virus free, do not contain malicious code or are compatible with your electronic systems and does not accept liability in respect of viruses, malicious code or any related problems that you may experience. Information in *Gold (& mkts) Charts R Us* is for general information only & is not intended to be relied upon by individual readers in making specific investment decisions. Appropriate independent advice should be obtained before making any such decisions. *Gold (& mkts) Charts R Us* do not guarantee or assure that readers will make money, or accept liability for any loss suffered by readers as a result of any such decision. Futures and share trading involves risk and is not for all investors. Past performance is NOT indicative of future results. Trading involves risk and should be pursued with risk capital only!